

The Magic School Bus: All Dried Up

Movie Guide

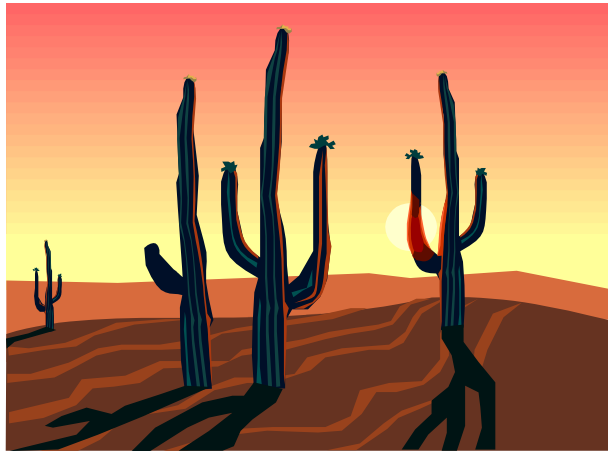

This is a movie watching guide for students. Students should fill in the blanks using the word bank provided throughout the movie.

The Magic School Bus: All Dried Up

Word Bank:

nocturnal	running fast	water	shelter
cool	night	spikes	adapted

- Animals in the desert have adaptations to avoid being eaten such as _____ and having _____.
- Jack rabbits have adapted to the heat with their ears that help keep them _____.
- The tortoise adapted to the heat by finding _____ in a tunnel.
- Many of the other desert animals adapted to the desert by coming out only at _____. This means the animals are _____.
- The cactus plant adapts to the desert by forming a waxy surface that keeps _____ on the inside.
- Everything in the desert has _____ to help the organisms survive in their environment.

The Magic School Bus: All Dried Up ANSWER KEY

Word Bank:

nocturnal	running fast	water	shelter
cool	night	spikes	adapted

- Animals in the desert have adaptations to avoid being eaten such as **running fast** and having **spikes**.
- Jack rabbits have adapted to the heat with their ears that help keep them **cool**.
- The tortoise adapted to the heat by finding **shelter** in a tunnel.
- Many of the other desert animals adapted to the desert by coming out only at **night**. This means the animals are **nocturnal**.
- The cactus plant adapts to the desert by forming a waxy surface that keeps **water** on the inside.
- Everything in the desert has **adapted** to help the organisms survive in their environment.